

2015

LOM162 - LOM000D82

Messbericht

[Messbericht]

Erstellt am 16 Oktober 2015, um 10:01

## Übersicht

|                                      |   |
|--------------------------------------|---|
| Übersicht .....                      | 1 |
| Zusammenfassung des Berichtes .....  | 2 |
| Allgemeine Infos: .....              | 2 |
| Datenlogging .....                   | 2 |
| Schwellenwerte und Statistiken ..... | 2 |
| Alarm .....                          | 3 |
| Temperature .....                    | 3 |
| Graphiken .....                      | 4 |
| Temperature .....                    | 4 |
| Vollständige Tabellen .....          | 5 |

## Zusammenfassung des Berichtes

### Allgemeine Infos:

|                         |                |
|-------------------------|----------------|
| <b>Seriennummer :</b>   | LOM000D82      |
| <b>Beschreibung :</b>   | LOM16-2_000D82 |
| <b>ID :</b>             | 3458           |
| <b>Gerätetyp :</b>      | LOM162         |
| <b>Firmwareversion:</b> | 2.4.1          |
| <b>Softwareversion:</b> | 7 . 8 . 51 . 1 |

### Datenlogging

|                                       |                       |
|---------------------------------------|-----------------------|
| <b>Anfang der Datenloggingaktion:</b> | Le 15/10/2015 à 18h43 |
| <b>Ende der Datenloggingaktion:</b>   | Le 15/10/2015 à 23h49 |
| <b>Speicher:</b>                      | 53                    |
| <b>Aufnahmezeitraum:</b>              | 15 min                |
| <b>Samplingperiode</b>                | 0 sec                 |
| <b>Anwesenheitsperiode:</b>           | 4 min 12 sec          |
| <b>Übertragungsfrequenz:</b>          | 19 sec                |

### Schwellenwerte und Statistiken

| Sensor      | Unterschwelle 2 | Unterschwelle 1 | Oberschwelle 1 | Oberschwelle 2 | Records | Min   | Max   | Durchschnitt | Standardabweichung |
|-------------|-----------------|-----------------|----------------|----------------|---------|-------|-------|--------------|--------------------|
| Temperature | -               | -               | -              | -              | 53      | 19.47 | 25.62 | 24.04        | 2.17               |

## Alarm

### Temperature

No alert for Temperature

# Graphiken

## Temperature

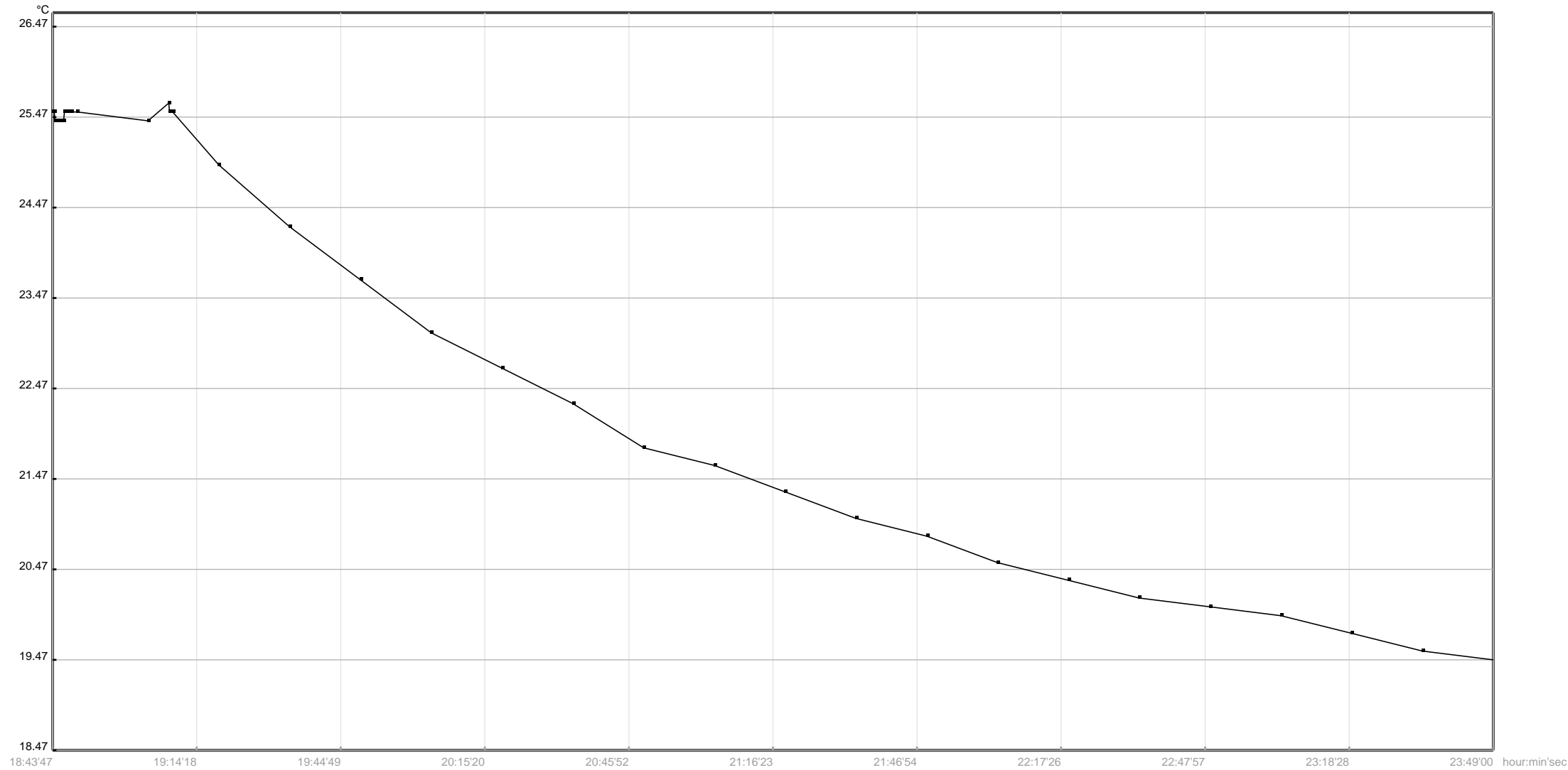

## Vollständige Tabellen

| Paket  | Datum      | Zeit     | Temperature |
|--------|------------|----------|-------------|
| 000001 | 15/10/2015 | 18:43:47 | 25.52°C     |
| 000002 | 15/10/2015 | 18:43:57 | 25.52°C     |
| 000003 | 15/10/2015 | 18:44:07 | 25.52°C     |
| 000004 | 15/10/2015 | 18:44:17 | 25.43°C     |
| 000005 | 15/10/2015 | 18:44:27 | 25.43°C     |
| 000006 | 15/10/2015 | 18:44:37 | 25.43°C     |
| 000007 | 15/10/2015 | 18:44:47 | 25.43°C     |
| 000008 | 15/10/2015 | 18:44:57 | 25.43°C     |
| 000009 | 15/10/2015 | 18:45:07 | 25.43°C     |
| 000010 | 15/10/2015 | 18:45:17 | 25.43°C     |
| 000011 | 15/10/2015 | 18:45:27 | 25.43°C     |
| 000012 | 15/10/2015 | 18:45:37 | 25.43°C     |
| 000013 | 15/10/2015 | 18:45:47 | 25.43°C     |
| 000014 | 15/10/2015 | 18:45:57 | 25.43°C     |
| 000015 | 15/10/2015 | 18:46:07 | 25.43°C     |
| 000016 | 15/10/2015 | 18:46:17 | 25.52°C     |
| 000017 | 15/10/2015 | 18:46:27 | 25.52°C     |
| 000018 | 15/10/2015 | 18:46:37 | 25.52°C     |
| 000019 | 15/10/2015 | 18:46:47 | 25.52°C     |
| 000020 | 15/10/2015 | 18:46:57 | 25.52°C     |
| 000021 | 15/10/2015 | 18:47:07 | 25.52°C     |
| 000022 | 15/10/2015 | 18:47:17 | 25.52°C     |
| 000023 | 15/10/2015 | 18:47:27 | 25.52°C     |
| 000024 | 15/10/2015 | 18:47:37 | 25.52°C     |
| 000025 | 15/10/2015 | 18:47:47 | 25.52°C     |
| 000026 | 15/10/2015 | 18:47:48 | 25.52°C     |
| 000027 | 15/10/2015 | 18:49:01 | 25.52°C     |
| 000028 | 15/10/2015 | 19:04:00 | 25.43°C     |
| 000029 | 15/10/2015 | 19:08:23 | 25.62°C     |
| 000030 | 15/10/2015 | 19:08:33 | 25.52°C     |
| 000031 | 15/10/2015 | 19:08:43 | 25.52°C     |
| 000032 | 15/10/2015 | 19:08:53 | 25.52°C     |
| 000033 | 15/10/2015 | 19:09:03 | 25.52°C     |
| 000034 | 15/10/2015 | 19:09:13 | 25.52°C     |

| Paket  | Datum      | Zeit     | Temperature |
|--------|------------|----------|-------------|
| 000035 | 15/10/2015 | 19:19:00 | 24.94°C     |
| 000036 | 15/10/2015 | 19:34:00 | 24.25°C     |
| 000037 | 15/10/2015 | 19:49:00 | 23.67°C     |
| 000038 | 15/10/2015 | 20:04:00 | 23.08°C     |
| 000039 | 15/10/2015 | 20:19:00 | 22.69°C     |
| 000040 | 15/10/2015 | 20:34:00 | 22.30°C     |
| 000041 | 15/10/2015 | 20:49:00 | 21.81°C     |
| 000042 | 15/10/2015 | 21:04:00 | 21.62°C     |
| 000043 | 15/10/2015 | 21:19:00 | 21.32°C     |
| 000044 | 15/10/2015 | 21:34:00 | 21.03°C     |
| 000045 | 15/10/2015 | 21:49:00 | 20.83°C     |
| 000046 | 15/10/2015 | 22:04:00 | 20.54°C     |
| 000047 | 15/10/2015 | 22:19:00 | 20.35°C     |
| 000048 | 15/10/2015 | 22:34:00 | 20.15°C     |
| 000049 | 15/10/2015 | 22:49:00 | 20.05°C     |
| 000050 | 15/10/2015 | 23:04:00 | 19.96°C     |
| 000051 | 15/10/2015 | 23:19:00 | 19.76°C     |
| 000052 | 15/10/2015 | 23:34:00 | 19.57°C     |
| 000053 | 15/10/2015 | 23:49:00 | 19.47°C     |